

SVR9000H

Mobile Viewer Setup Guide



Bolide SVR9000H series is currently compatible with mobile phones running Symbian, iOS, Blackberry (RIM) and Android operating systems. Please refer to the particular section for further instruction.



1) iOS - iPhone / iPad

2) Androids Mobile

3) Blackberry Mobile

4) Symbian / Nokia Mobile

symbian
OS



iOS

1. iOS - iPhone/iPad

Tap on App store on your idevices, then search for “Asee”.
Download and install Asee program.



After the installation, you will see this icon on your idevices.



Channels selection



PTZ Control
Up, left, down right



PTZ Control
Zoom, Focus, Iris



Play/Stop | Snapshot | Settings | Next CH Groups | Help



Once you tap on Settings, key in the Bolide’s Demo Site information:

Server Info:
Name: Demo
Address: 72.67.113.35
Port: 9001

Account Info:
User ID: admin
Password: 111111

2. Androids Mobile

Please make sure the software environment support on your Android Mobile, such as Apkinstaller.

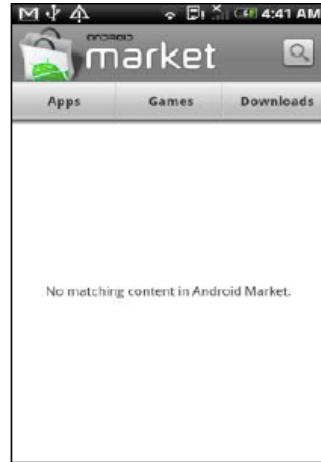
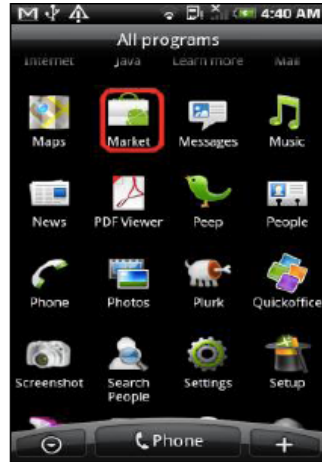
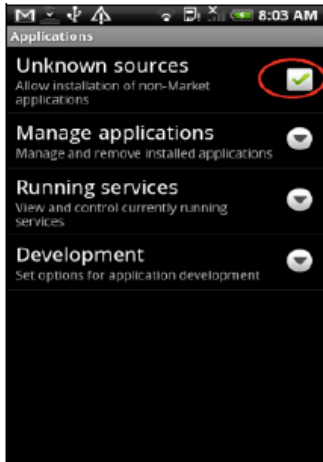

- 1) Make sure your mobile have been connected to network and could download the software.
- 2) Enter into [Program] option and highlight [E-market] icon.
- 3) Enter into the [E-market] interface.
- 4) Click [Search] icon on the upper right corner and input “Apkinstaller”.

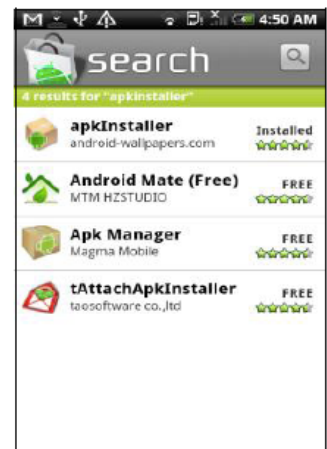
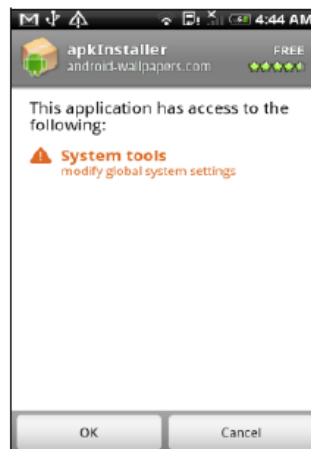
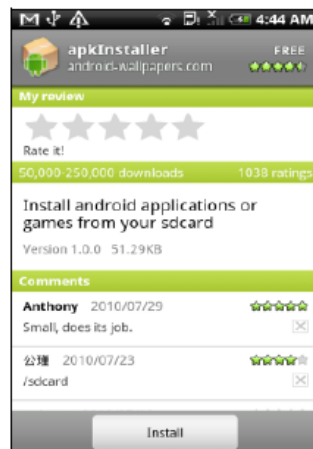
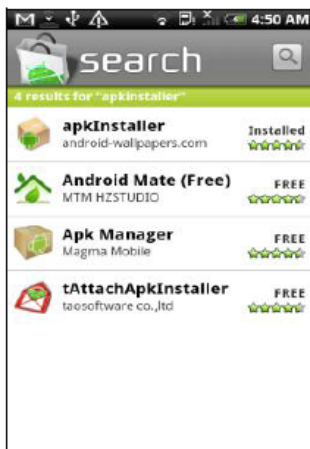

- 5) Highlight the “Apkinstaller” and install the program.

After the installation, go to All Program and tap on Apkinstaller

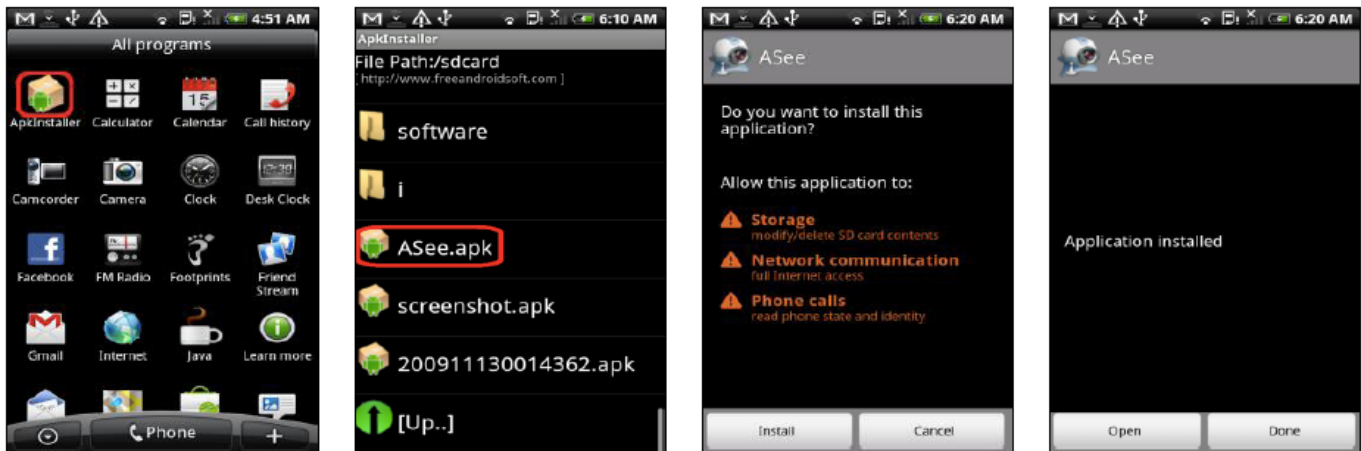

Find the Asee.apk and install the program.



After the installation, you will find Asee under your Program. Tap on it and start the program.



Channels selection



PTZ Control
Up, left, down right



PTZ Control
Zoom, Focus, Iris



Play/Stop | Snapshot | Settings | Next CH Groups | Help



Once you tap on Settings, key in the Bolide's Demo Site information:

Server Info:
Name: Demo
Address: 72.67.113.35
Port: 9001

Account Info:
User ID: admin
Password: 111111

3. Blackberry Mobile

Download and install the Blackberry Desktop Manager on your PC, then open Desktop Manager



Choose [Application Loader] from the Main Menu



Click start under Add/Remove Applications

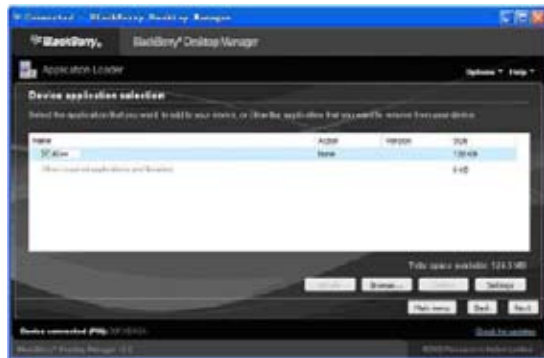

Browse the file "Asee.alx" from your PC, then hit Next.

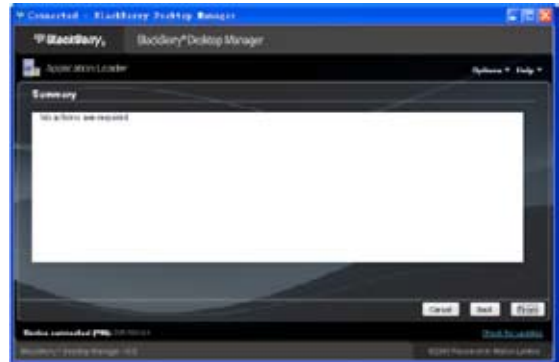

Click Finish when you done.



Once the installation is finished, you should able to locate the installed program under "Downloads".

If you cannot find it, you will need to install the program again through the Blackberry Desktop Manager.



Launch the program:



- 1) Connect / Disconnect
- 2) Full Screen
- 3) Snapshot
- 4) Setup
- 5) Help
- 6) Next Page
- 7) PTZ Control

Tap on Setup for remote location setup:

Setting	
Server Info	
Name:	<input type="text"/>
Address:	<input type="text"/>
Port:	<input type="text"/>
User info	
User ID:	<input type="text"/>
Password:	<input type="text"/>
Network Info	
NetworkType:	WIFI ▼
<input type="button" value="save"/> <input type="button" value="cancel"/> <input type="button" value="history"/>	

Server Info:
 Name: Demo
 Address: 72.67.113.35
 Port: 9001

User Info:
 User ID: admin
 Password: 111111

Network Info:
 Wifi/3G

Tap Save.

Then tap on History, if you save your remote information you should have Demo in your list. Hit "Enter" to enter the pop up menu, then choose Open.

History	
name:	DEMO
name:	9008
name:	9008
name:	9008
name:	9008
name:	9008
name:	9008
name:	9008
name:	9008
name:	9008
<input type="button" value="Open"/> <input type="button" value="Edit"/> <input type="button" value="Delete"/> <input type="button" value="Switch Application"/> <input type="button" value="Full Menu"/>	



4. Symbian/Nokia Mobile

Before you start, you have to copy “Asee_AL_3rd.sisx” file to your phone or removable storage. Then highlight the file name and choose “Install”. If installation success, phone will prompt you “Installation Success”. Then you should see Asee program under Application.

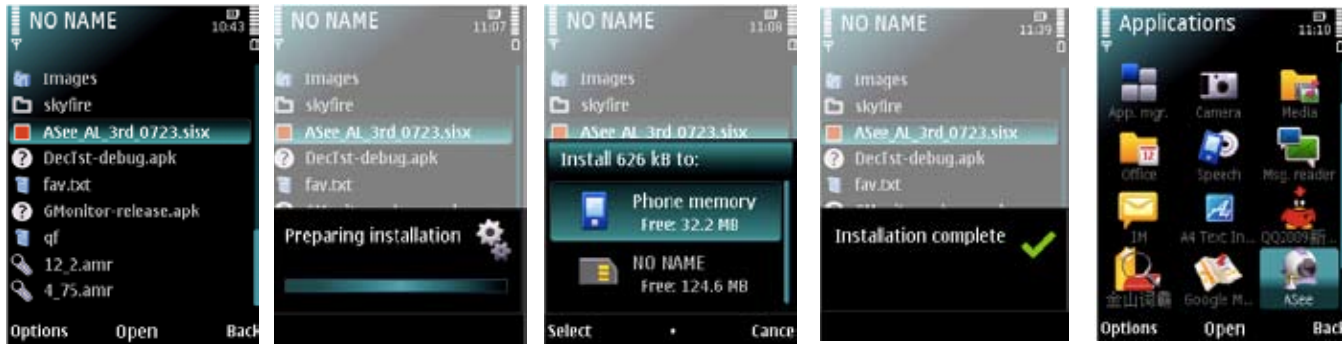

1	CH 1; CH 2	7	Play & Pause
2	CH3; CH 4	8	Full/Normal Screen
3	PTZ Direction :left, right,	9	Snapshot
4	PTZ Direction: up, down	10	Setup
5	ZOOM+ focus + I+	11	Next CHs Group
6	ZOOM- focus- I -	12	Quit

Click on Setup to put in our Bolide Demo Information:

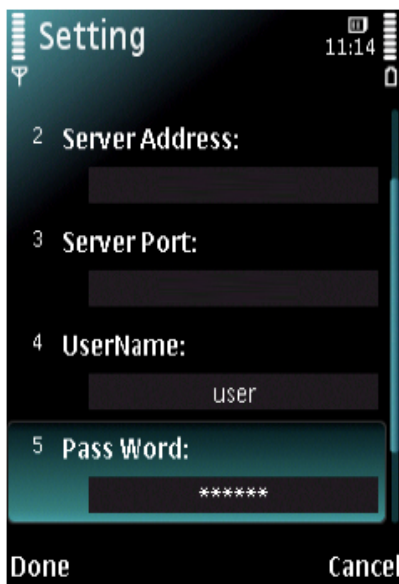

Server Info:

Address: 72.67.113.35
Port: 9001

User Info:

User ID: admin
Password: 111111

Hit Done to save it.

FAQ:

1) I cannot connect to camera.

Please double check your settings.

Server Info:

Name: Demo

Address: 72.67.113.35

Port: 9001

User Info:

User ID: admin

Password: 111111

2) My settings are correct, but I still cannot see the live image.

Please make sure you are connected to the internet. If you are connected with 3G, please check the signal strength.

3) I connect to the demo site, but the refreshing rate is slow.

This is due to your internet connection speed. Wifi connection is highly recommended. If you are connected with 3G, please check your signal strength.

4) I am having problem installing the program.

Asee software is tested and fully functional; however, latest phone with newer firmware may encounter problem with installation. Please call our technical support hotline 800-305-8889 to check if your phone is compatible. If you are having installation problem, you may call your phone manufacturer support for help.

5) I can see the images, but I do not have PTZ control.

PTZ demo available upon requested. We do not open this function to the public.

6) Where is my snapshot pictures?

Your snapshot is automatically saved in your photo album.

For more information or support, please feel free to give us a call at 800-305-8889 or send us an email support@bolideco.com.

Or simply go to www.bolideco.com for more information.

All trademarks, registered trademarks, and names are the property of their respective owners.